

The background is a light pink color with various decorative elements. At the top left, there is an orange puzzle piece and a red ball with motion lines. At the top right, there is a red puzzle piece and a blue ball with motion lines. On the left side, a boy with dark skin and hair, wearing a yellow shirt and blue pants, is running. On the right side, a girl with dark hair, wearing a white shirt and blue shorts, is running. At the bottom left, there is a blue puzzle piece. At the bottom right, there is a yellow puzzle piece. The title text is centered in a large white speech bubble.

# RMPS Primary 2 Parents' Briefing

All Slides will be uploaded on the school's website.

17 February 2023



01

## Principal's Address

School's Direction &  
Assessment Matters

03

## Academic Heads' Address

Curriculum Matters



02



## Year Head's Address

Level Programmes

04

## Meeting the Form Teachers

Class Focus & Expectations



01

# Principal's Address



02

# Year Head's Address



# Expectations



1. Respect and Graciousness: In Words and Actions
2. Responsibility
3. Punctuality: Be in classroom by 7.40 am
4. Attendance: Every Day Matters

# Start Right

- We set clear expectations for students.
- Ask your children about the Start Right rules for classrooms, hallways and recess.

## **START RIGHT:** **CLASSROOM**

Punctual and ready.

Clean space.

Stand and greet.

Active participation.



# **Conduct and Consequences**

# Follow-up and Consequences

- The school recognises that our students are children who are developing their empathy, self-responsibility, and self-discipline.
- Students who commit offences will be responsible for their actions. Every effort will be taken to educate and help them to learn from their mistakes.



# Consequences for Serious Offences

- When students commit more serious offences such as cheating, stealing, being openly defiant or fighting, the school can mete out consequences such as detention or suspension.
- Serious offences may also warrant a drop in the student's conduct grade. A student's conduct grade, awarded at the end of each semester. It is a form of recognition for good behaviour, or a reflection of a student's poor behaviour.



# Conduct Grade



**Fair  
or  
poor**

These students will not be eligible for any school-based or national awards (e.g. Eagles, ECHA, Edusave).

Step down from leadership positions (e.g. Prefect, Class Monitor).

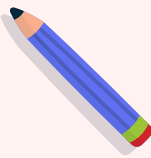



# Holistic Education

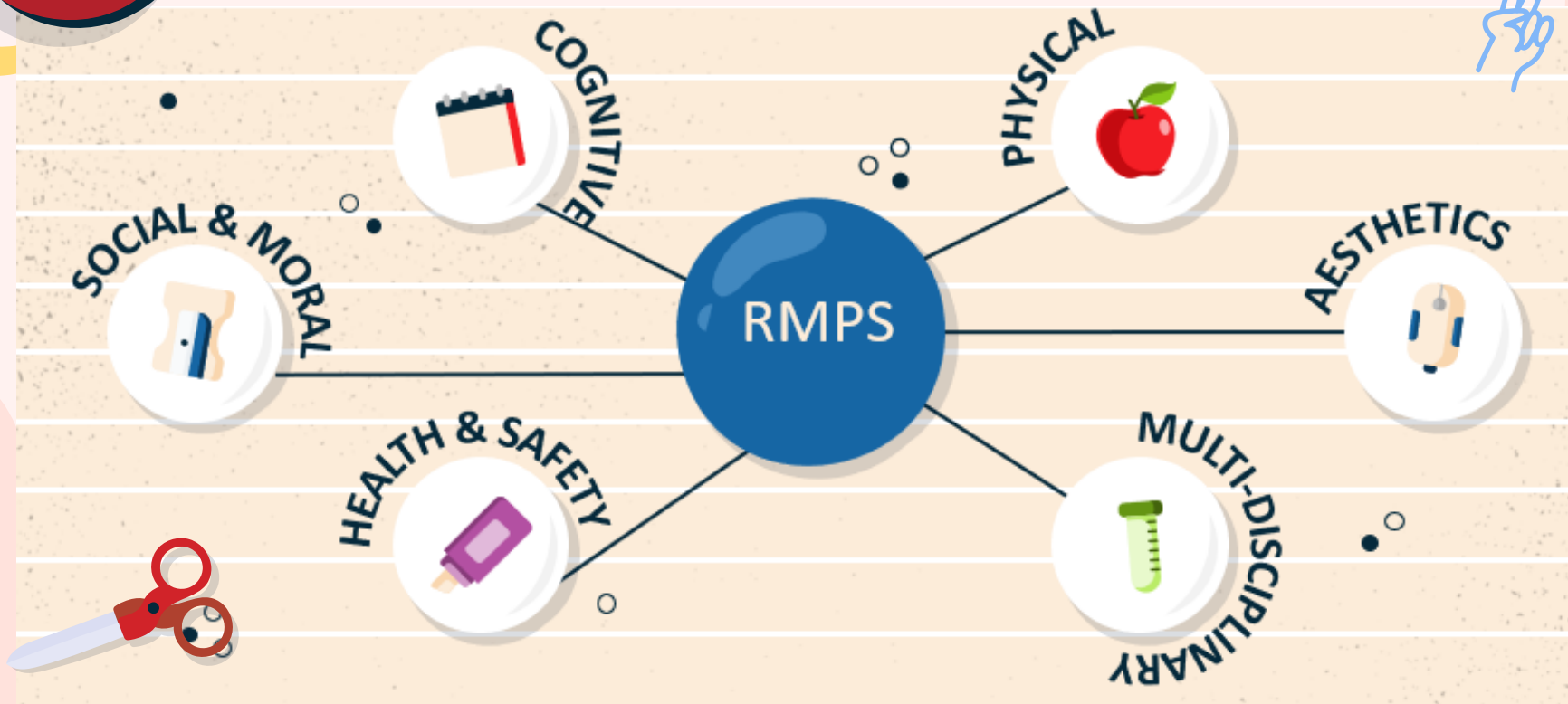

# Holistic Education

## Physical

- P2 Day Camp
- Mini Olympics
- ACES Day

## Cognitive

- Straight from the Heart
- MT Experiential Learning
- MT Fortnight
- Money Sense
- Math Alive

## Social & Moral

- Character Workshop
- Leadership Roles
- Make-a-Mark
- NE Commerations

## Aesthetics

- Aesthetics Week
- RMPS got Talent
- National Day Art Competition
- Digital Art

## Health & Safety

- Road Safety Talks
- Health Talks & Checks
- Fire/Lockdown Drills

## Multi-Disciplinary

- Multi-Disciplinary Project Work (MDPW)
- STEAM Week
- Integrated Trails
- Programme for Active Learning



# **Primary 2**

## **Key Programmes**

# Applied Learning Programme (ALP)



- Embark on 6 year progressive Computational Thinking integrated with Design Thinking curriculum
- Exposed to real world problems
- Design Thinking Process

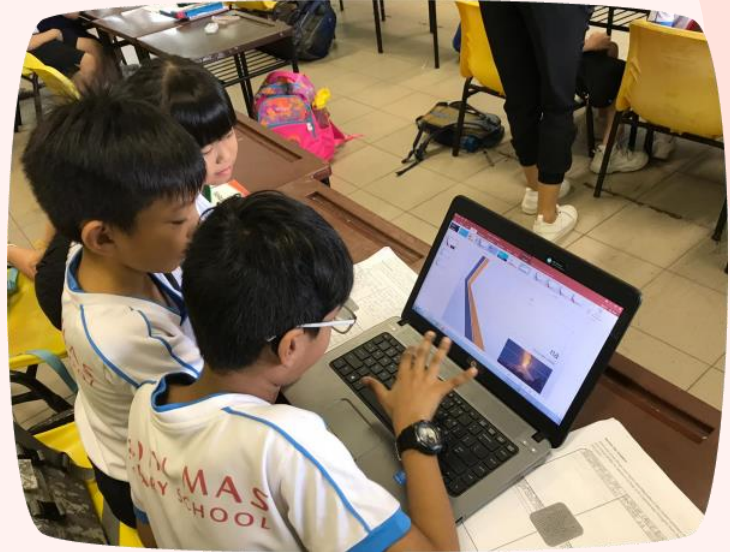

# Multi-Disciplinary Project Work (MDPW)

## 24 July – 28 July 2023



Creative  
solutions

Design  
Thinking

Critical &  
Inventive  
thinking



# Multi-Disciplinary Project Work (MDPW)





# Integrated Trails

## Term 2 (May): Kok Fah Technological Farm

Meaningful  
learning

Engaging  
the senses

Beyond  
the  
curriculum



# Integrated Trails

## Term 4 (September): Theatre Experience

Meaningful  
experiences

Engaging  
the senses

Beyond  
the  
curriculum





# Physical



- P2 Camp, Feb 2023
- Mini Olympics, Oct 2023



# Aesthetics



- Digital Art, Sep 2023
- RMPS Got Talent, from Feb 2023

- Arts Festival, May 2023
- Theatrical Performance, Sep 2023



Circle Time



Breakfast with Form Teachers

Foster well-being in our students and develop positive relationships through engaging and meaningful conversations.

Social & Moral







## School-Based Character & Citizenship Education Programmes



Build confidence in students' self-image through building of life skills and Social Emotional Competencies

## Social & Moral



# FRIYAY!@RMPS



- **Friyay! @ RMPS** focuses on strengthening bonds and building friendships through play
- (7.15am to 7.40am)
- Educational games like Chess, Rubik cube, traffic rush, boggle, scrabble, Othello, Reversi





# Monthly Star Students



# Certificates of Encouragement

 **RADIN MAS PRIMARY SCHOOL**  
A School Where All Work Hard, Play Hard And Make A Mark

**I'm so proud of you!**

\_\_\_\_\_  
Name of Student

\_\_\_\_\_  
\_\_\_\_\_  
\_\_\_\_\_  
\_\_\_\_\_

\_\_\_\_\_  
Name of Teacher

\_\_\_\_\_  
Date



 **RADIN MAS PRIMARY SCHOOL**  
A School Where All Work Hard, Play Hard And Make A Mark

**I like your attitude!**

\_\_\_\_\_  
Name of Student

\_\_\_\_\_  
\_\_\_\_\_  
\_\_\_\_\_  
\_\_\_\_\_

\_\_\_\_\_  
Name of Teacher

\_\_\_\_\_  
Date



# Edusave Merit Bursary

P1 & 2 students who consistently demonstrated positive learning dispositions in the course of the year, have demonstrated good conduct and whose monthly household income does not exceed \$7,500 (or per capita income does not exceed \$1,875).

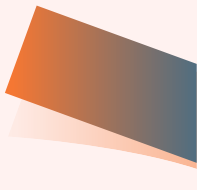

## Edusave Good Progress Awards

Students who do not qualify for Edusave Merit Bursary, but showed the greatest improvement in learning dispositions in the course of the year and have demonstrated good conduct.

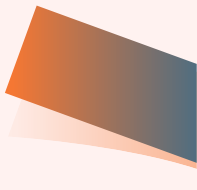

# It takes an entire village to raise a child.... We are all on the SAME SIDE.

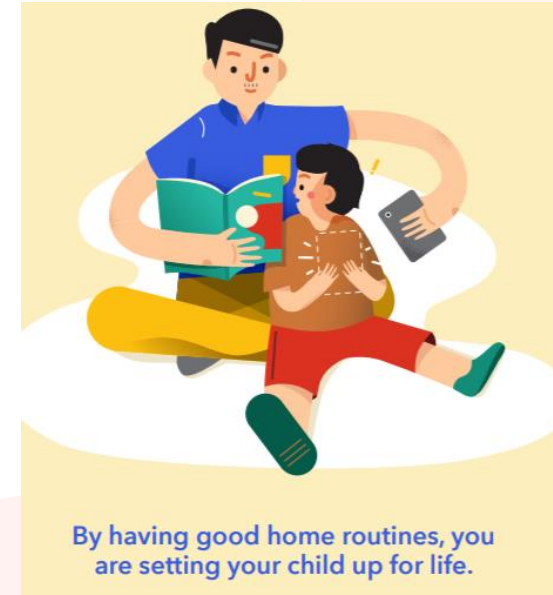
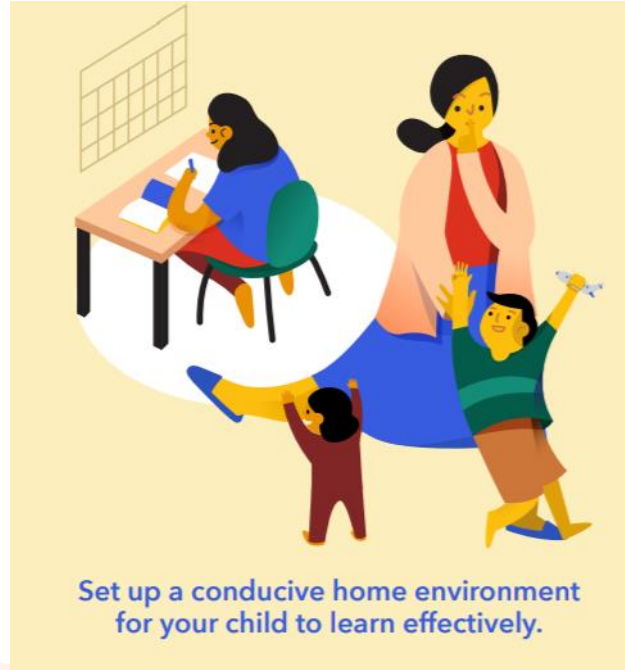

# It takes an entire village to raise a child.... We are all on the SAME SIDE.

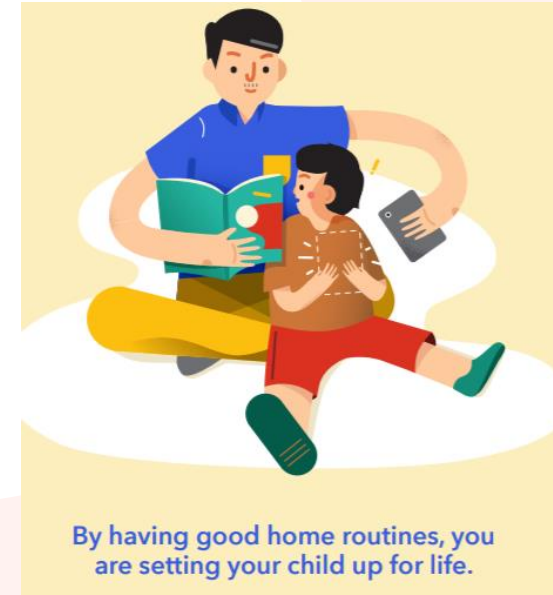
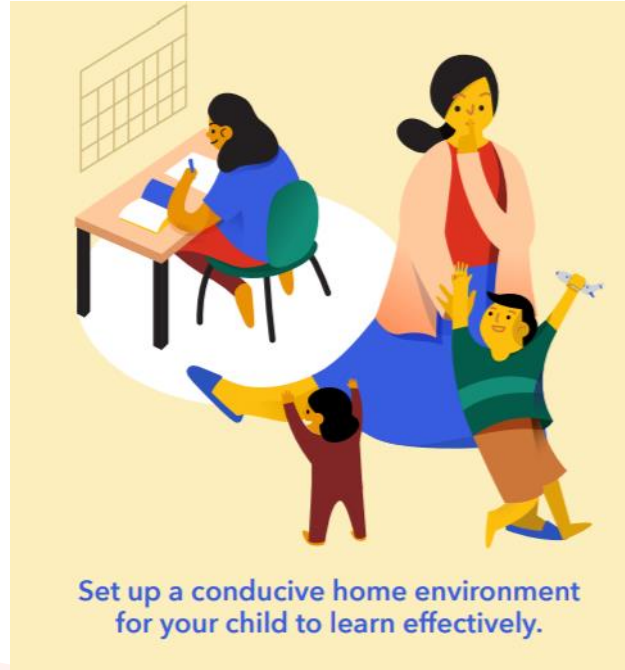

# Thank you!

Mrs Doreen Foo-Chng  
Year Head (Lower Primary)

Email:  
[chng\\_yen\\_peng\\_doreen@schools.gov.sg](mailto:chng_yen_peng_doreen@schools.gov.sg)

CREDITS: This presentation template was created by  
**Slidesgo**, including icons by **Flaticon**, and infographics  
& images by **Freepik**



# Academic Heads' Address



# Form Teachers' Session

