



RMPS

# P2 Parents' Briefing

4 February 2021



01

## Vice- Principal's Address

School's direction

02

## Year Head's address

Level Matters &  
Programmes

03

## Academic's Heads Address

Curriculum Matters

04

## Form Teachers' Time

Class Focus &  
Expectations





# Vice-Principal's Address



# ★ Year Head's Address

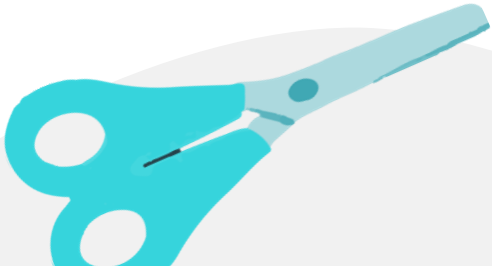

# Expectations

Respect and Graciousness:  
Words and Actions.

Attendance: Every Day Matters.

Punctuality: 7:40 am in  
classrooms.

# Start Right

- We set clear expectations for students.
- Ask your children about the Start Right rules for classrooms, hallways and recess.

## **START RIGHT:** **CLASSROOM**

Punctual and ready.

Clean space.

Stand and greet.

Active participation.

# Holistic Learning @ RMPS



## Physical

- P2 Day Camp
- Mini Olympics
- ACES Day
- Play @ Recess



## Multi-disciplinary

- Multi-Disciplinary Project Work
- Integrated Trails
- Programme for Active Learning



## Aesthetics

- Aesthetics Week
- RMPS got Talent
- National Day Art Competition
- Digital Art



## Cognitive

- Straight from the Heart
- MT Experiential Learning
- MT Fortnight
- Money Sense
- Math Alive



## Health & Safety

- Health Checks and Talks
- Safety Talks
- Fire Drills
- Lock Down Drills



## Social & Moral

- Character Workshops
- Leadership roles
- Make a Mark
- NE commemorations

# Cognitive



Multi-disciplinary Project Work  
July 2021



Integrated Trails  
April 2021:  
Kok Fah Farm





# Cognitive



Applied Learning Programme:  
Computational Thinking integrated with Design Thinking



# Physical & Aesthetics



- P2 Camp, Jan 2021
- Mini Olympics, Oct 2021
- Digital Art, Feb 2021
- Theatrical Performance, Nov 2021
- RMPS Got Talent, from Feb 2021



# Social & Moral



Programme for Active Learning  
Character Education Workshops  
National Education Commemorations

# Social & Moral



- Circle Time



- Breakfast with FTs

Foster well-being in our students and develop positive relationships through engaging and meaningful conversations.



# OUR ACHIEVEMENTS



Monthly Star  
Students

# Certificates of Encouragement

 A School Where All Work Hard, Play Hard And Make A Mark

**I'm so Proud of You!**

\_\_\_\_\_  
Name of Student

\_\_\_\_\_  
\_\_\_\_\_  
\_\_\_\_\_  
Name of Teacher

\_\_\_\_\_  
Date

 A School Where All Work Hard, Play Hard And Make A Mark

**You Can Do It!**

\_\_\_\_\_  
Name of Student

\_\_\_\_\_  
\_\_\_\_\_  
\_\_\_\_\_  
Name of Teacher

\_\_\_\_\_  
Date

 A School Where All Work Hard, Play Hard And Make A Mark

**I Like Your Attitude!**

\_\_\_\_\_  
Name of Student

\_\_\_\_\_  
\_\_\_\_\_  
\_\_\_\_\_  
Name of Teacher

\_\_\_\_\_  
Date

 A School Where All Work Hard, Play Hard And Make A Mark

**Keep Up the Good Work!**

\_\_\_\_\_  
Name of Student

\_\_\_\_\_  
\_\_\_\_\_  
\_\_\_\_\_  
Name of Teacher

\_\_\_\_\_  
Date



# RMPS Learning Dispositions

Learning Disposition (A learner who is...)	Actions (How it may look like...)
Confident	<ul style="list-style-type: none"><li>• Presenting ideas confidently</li></ul>
Resilient	<ul style="list-style-type: none"><li>• Acts on feedback for improvement</li></ul>
Engaged	<ul style="list-style-type: none"><li>• Participating actively in class</li></ul>
Adventurous	<ul style="list-style-type: none"><li>• Open to participating in new learning experiences</li></ul>
Team player	<ul style="list-style-type: none"><li>• Working well with others</li></ul>
Enthusiastic	<ul style="list-style-type: none"><li>• Enjoying learning</li></ul>

## Edusave Merit Bursary

P1 & 2 students who consistently demonstrated positive learning dispositions in the course of the year, have demonstrated good conduct and whose monthly household income does not exceed \$6,900 (or per capita income does not exceed \$1,725).



## Good Progress Awards

Students who do not qualify for Edusave Merit Bursary, but showed the greatest improvement in learning dispositions in the course of the year and have demonstrated good conduct.



# Home-School Partnership

Ensure well-being	<ul style="list-style-type: none"><li>• Sufficient Nourishment (Breakfast!)</li><li>• Sufficient Rest (9-11hrs of sleep)</li><li>• Play outdoors</li><li>• Minimise screentime</li></ul>
Ensure attendance	<ul style="list-style-type: none"><li>• Everyday is important</li><li>• Punctuality is key</li></ul>
Being involved	<ul style="list-style-type: none"><li>• Share personal experiences</li><li>• Be positive</li></ul>

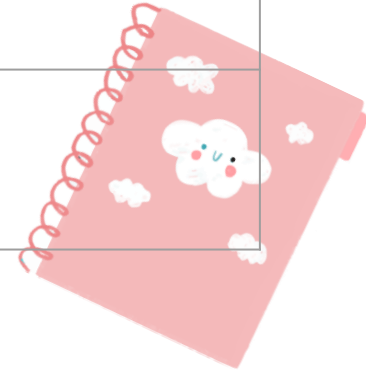

# Contact Details

Mrs Doreen Foo-Chng  
Year Head (Lower Primary)  
Email:  
[chng\\_yen\\_peng\\_doreen@schools.gov.sg](mailto:chng_yen_peng_doreen@schools.gov.sg)

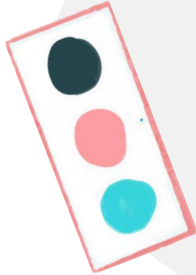



# Meeting The Form Teachers

Please note that the ZOOM details for respective classes have been posted on the Parents Gateway.