

RMPS P4

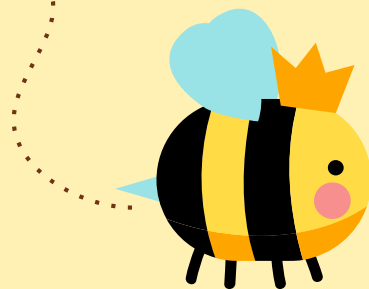

# Parents' Briefing

29 January 2021

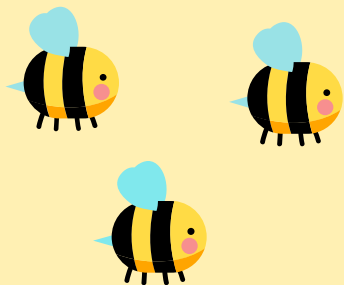

01

## Principal's Address

School's Direction and P4 Subject-based Banding

02

## Year Head's Address

Expectations and Level Key Programmes

03

## Academic Heads' Address

Curriculum Matters

04

## Meeting with Form Teachers

Class Focus and Expectations



# Principal's Address



01



02

Year Head's  
Address



# Expectations of RMPS Students

## Attendance

- Every Day Matters



## Respect & Graciousness

- In words and actions



## Punctuality

- Be in school by 7.40am



# Discipline Matters @ RMPS

## **START RIGHT: CLASSROOM**

Punctual and ready.

Clean space.

Stand and greet.

Active participation.

- Set clear expectations for students
- Common messages for all students



# P4 Key Programmes



# Cognitive Domain: Applied Learning Programme



## Multi - Disciplinary Project Work

March 2021



# Multi - Disciplinary Project Work



**Creative  
Thinking  
and  
Collaboration**



**Communication  
Skills  
(Presentation)**



**Authentic  
Learning  
Experiences**



# Multi - Disciplinary Project Work



Computational  
Thinking  
integrated with  
Design Thinking

Coding

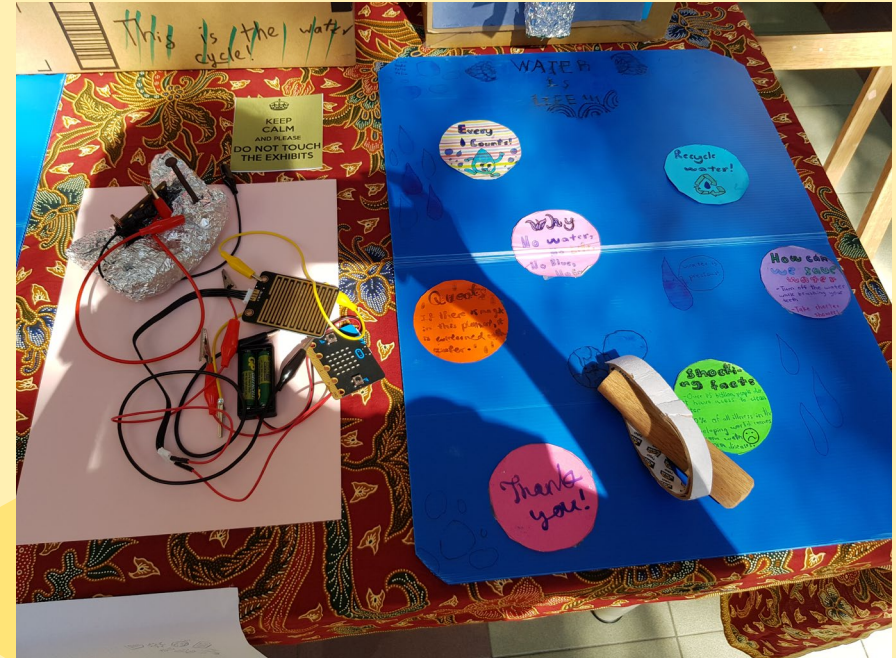

# Physical & Aesthetics Domains

April 2021

Olympic Festival



Art Museum -Based Learning

February 2021



P4 Camp

July 2021





# Art Museum-Based Learning

## February 2021

Provide authentic  
on-site learning for  
students to appreciate  
art and experience art

Learn about  
our  
art museum





# P4 Camp

## July 2021

Instil  
values of  
teamwork

Build  
students'  
resilience  
and  
confidence

Demonstrate  
responsible  
decision-  
making

Equip students  
with basic  
first aid and  
navigation  
skills





## Breakfast with Form Teachers



**Foster  
well-being in  
our students**

# Social & Moral Domains

**Develop positive  
relationships  
through quality  
conversations**



**Circle Time**



# Social & Moral Domains: Character Workshops (FTGP)



Build confidence in students' self image through leadership and life skills training

# Positive Education Efforts @ RMPS: Recognition Cards

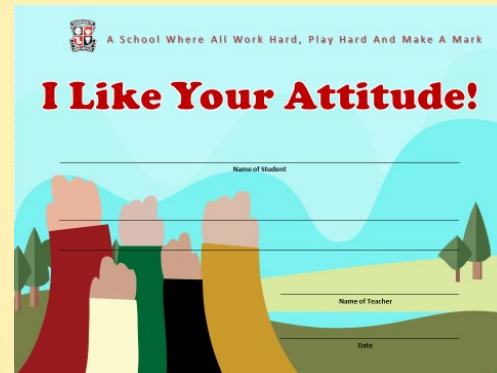

- To encourage students to feel better about themselves and the work they have done
- To create a sense of pride and achievement





# Positive Education Efforts @ RMPS: Student Voices



School Core Value	Mascot	Behavioural Indicators
Respect for Self and Others	Scott 	<ul style="list-style-type: none"> <li>Be polite to everyone</li> <li>Shows care for the environment</li> <li>Listens attentively to understand others</li> <li>Respects ideas shared by others</li> <li>Accepts the unique qualities that exist in self and others</li> </ul>
Always Be Gracious	Dexter 	<ul style="list-style-type: none"> <li>Be well-mannered</li> <li>Puts others before self</li> <li>Be kind and considerate</li> <li>Works well with others</li> <li>Encourage others to do his best</li> </ul>
Desire For Learning	Oli 	<ul style="list-style-type: none"> <li>Enjoys learning</li> <li>Prepares for lessons and participates actively</li> <li>Be curious and inquisitive</li> <li>Be self-motivated and independent in learning</li> <li>Engage in continuous learning</li> </ul>

- To promote a sense of belonging in the classroom
- To inspire and empower students to take charge of themselves

# Contact Details

Do you have any questions?

Year Head (Middle Primary):  
**Mdm Wong Pauline**

Email Address:  
**[pauline\\_wong@schools.gov.sg](mailto:pauline_wong@schools.gov.sg)**

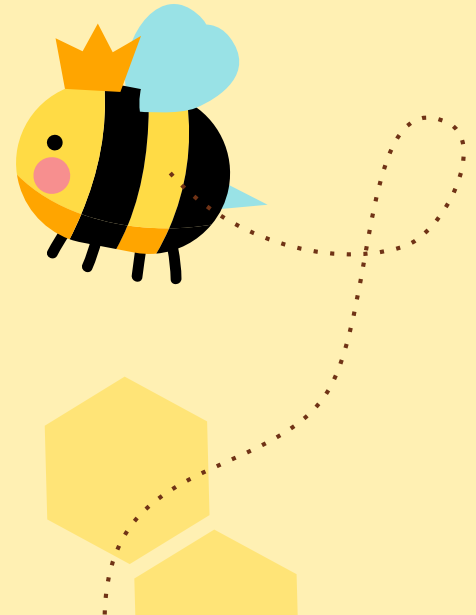

03



Academic Head's  
Address





Thank You!

# Meeting the Form Teachers



ZOOM Details for respective classes have  
been posted on the Parents Gateway

